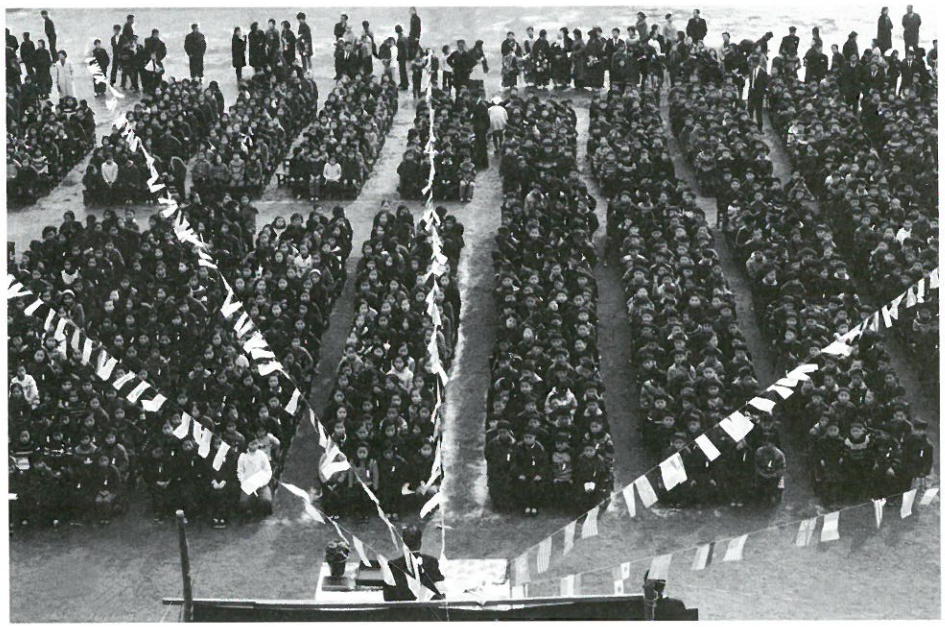

신입생 입학식(서울 안산초)_1969

선거벽보와 아이들(서울송파)_1971

철봉회전 묘기(서울안산초)_1970